

Grinding Table

Art. No.: 99 820 0029

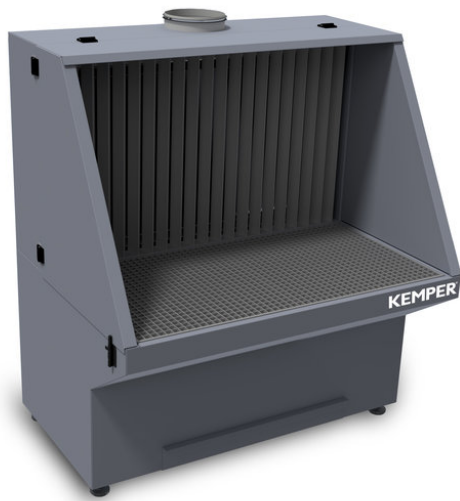

Applications

- Industrial grinding and finishing

Benefits

- Robust manufacture ensuring safe working
- Side walls can be folded back to allow for larger products
- Reduced noise levels due to soundproofed side walls
- Higher grinding dust collection rate due to full-surface capture
- Easy cleaning thanks to the integrated slag tray
- Comfortable to work with thanks to the ergonomically adapted sheet steel construction

Technical Data

Basic data

Working depth	800 mm
Working height	800 mm
Dimensions (w x h x t)	1510 x 1060 x 1700 mm

Additional information

Recommended filter unit	34 30
-------------------------	-------

Properties

- Robust grid-type material support
- Folding side walls
- Side walls with sound insulation material
- Full coverage
- Integrated slag tray
- Connection and integration into an existing extraction system

